

1 NORTH ELEVATION  
SCALE: 3/32" = 1'-0"

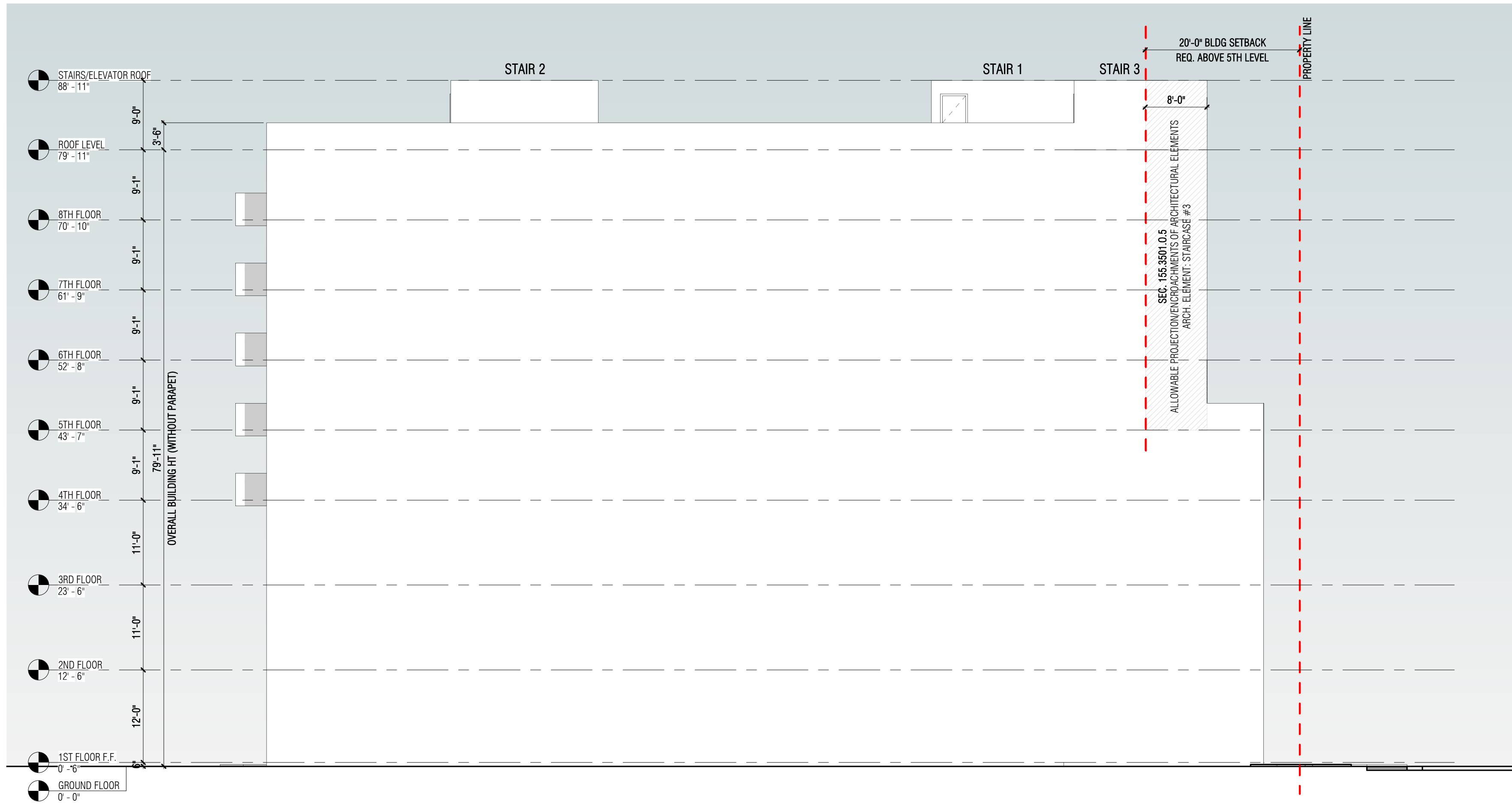

2 WEST ELEVATION  
SCALE: 3/32" = 1'-0"

### ELEVATION KEYNOTES:

1. PAINTED SMOOTH STUCCO - COLOR 1 - TBD
2. PAINTED SMOOTH STUCCO - COLOR 2 - TBD
3. PAINTED SMOOTH STUCCO - COLOR 3 - TBD
4. ALUMINUM PAINTED FRAMED WINDOWS & DOORS
5. BREEZE BLOCK AT GARAGE LEVELS
6. DECORATIVE STUCCO REVEAL WITH 1/2" CHANNEL REGLET
7. PARAPET HEIGHTS: LOW HEIGHT = 3FT, HIGH HEIGHT = 5 FT
8. MECHANICAL EQUIPMENT SCREENED BY PARAPET
9. IMPACT RESISTANT ALUMINUM STOREFRONT SYSTEM. FRAME COLOR: BLACK. GLASS COLOR: CLEAR
10. OVERHEAD DOOR
11. GLASS GUARDRAIL
12. VERTICAL/HORIZONTAL SHADE ELEMENT
13. METAL AWNING
14. WOOD CLADDING

### 115.5601 COMPLIANCE FOR MULTI-FAMILY DESIGN STANDARDS KEYNOTES:

- A. EAVES PROJECTING AT LEAST SIX INCHES FROM THE FACADE PLANE
- B. RECESSED ENTRANCE
- C. COVERED PORCH

### GENERAL NOTES

1. EXTERIOR WALL SURFACES ALONG THE BUILDING PERIMETER ARE TREATED WITH A GRAFFITTI RESISTANT RESIN UP TO 8 FEET TO PREVENT VANDALISM



ALL DESIGNS AND DETAILS INDICATED BY AND REPRESENTED BY THIS DRAWING ARE FOR USE ON AND IN CONNECTION WITH THE SPECIFIED PROJECT. ALL DRAWINGS HEREIN ARE THE PROPERTY OF AUSTIN FOX ARCHITECTURE AND NOT TO BE USED OR REPRODUCED IN WHOLE OR IN PART WITHOUT THE WRITTEN PERMISSION AND CONSENT FROM AUSTIN FOX ARCHITECTURE. WRITTEN DIMENSIONS AND PRECEDENCE OVER SCALE DIMENSIONS TO THE BEST OF THE ARCHITECT OR ENGINEER'S KNOWLEDGE. THE PLANS AND SPECIFICATIONS COMPLY WITH THE APPLICABLE ANNUAL CODES AND THE APPLICABLE FIRE SAFETY STANDARDS AT THE TIME OF THEIR PREPARATION AS DETERMINED BY THE LOCAL AUTHORITIES IN ACCORDANCE WITH SECTION 165.15 (F.S.) FLORIDA BUILDING CODE AND 603.06 FLORIDA STATUTES. NOTE: AUTHENTIC COPIES OF THIS DOCUMENT SHALL BEAR THE SIGNATURE IN ORIGINAL AND THE SEAL OF THE ATTESTING ARCHITECT OR ENGINEER OF

COPY RIGHT 2024 - 2028

### DRC SUBMISSION DESIGN DEVELOPMENT

PROJECT NAME:

ATLANTICO

PROJECT ADDRESS:

2217, 2219 AND 2233 E ATLANTIC BLVD,  
POMPANO BEACH, FLORIDA 33062

OWNER NAME:

TBD

OWNER ADDRESS:

2217, 2219 and 2233 E ATLANTIC BLVD,  
POMPANO BEACH, FLORIDA 33062

ARCHITECT

AUSTIN FOX ARCHITECTURE  
1754 E Commercial Blvd  
FORT LAUDERDALE, FL 33334  
PH: 954-790-2702  
INFO@AF-ARCHITECT.COM  
AR101117

STRUCTURAL ENGINEER:

TBD

Name

PH:

email

MEP ENGINEERING

TBD

ADDRESS LINE

ADDRESS LINE

phone

email

CIVIL ENGINEER

HOWARD JABLON, P.E.

AJ HYDRO ENGINEERING, INC.  
5532 NW 73rd Court, Parkland, FL 33067  
PH: 954-947-3397  
ajhydro@bellsouth.net

LANDSCAPE ARCHITECT

RAHIM VEDAEE

EnviroScape  
4132 SW 51 Street, Dania Beach, FL 33314  
PH: 954-868-4763  
rvedaee1@yahoo.com

SEAL & SIGNATURE

### REVISION LOG

No.	Description	Date

### EXTERIOR ELEVATIONS

Project number AF2475

Date 09/09/2025

Drawn by MO

Checked by AUSTIN FOX

A201

Scale

As indicated